

Systemic Therapy for Early Breast Cancer - Quick Reference Guide -

Effective Date: April 2021



Recommendations

Chemotherapy for Non-Metastatic Breast Cancer

1. The decision for adjuvant/neoadjuvant chemotherapy should be guided by the subtype of breast cancer (hormone receptor [HR]-positive/human epidermal growth factor receptor 2 [HER2]-negative, HER2-positive, and triple negative (TN)), prognosis, benefits (absolute gains in disease free survival [DFS] and overall survival [OS]), toxicity risks, overall health of patient, and preference of patient.^{1, 2} (*Level of Evidence: I, Strength of Recommendation: A*)
2. Individualized prognosis and expected benefit from systemic treatments, including chemotherapy, can be estimated using an online calculator such as NHS Predict which considers: patient age and menopausal status, presentation (screen detected versus symptomatic), tumour size, axillary lymph node status, and the status of estrogen receptor (ER), HER2 and Ki67 if known.³ In some patients with ER-positive/HER2-negative early breast cancer, prognosis +/- benefit of chemotherapy can be estimated from gene expression profile (GEP) testing.^{4, 5} Figure 1 outlines OncotypeDX testing eligibility in Alberta.
3. Figure 2 outlines an approach to chemotherapy decision-making for HR-positive/HER2-negative breast cancer, Figure 3 for HER2-positive, and Figure 4 for TN.^{1, 2, 6-9} (*Level of Evidence: I, Strength of Recommendation: A*)
4. As for the decision to use chemotherapy, the choice of regimen should also be guided by prognosis, benefits (absolute gains in DFS and OS where applicable), toxicity risks, overall health of patient, and preference of patient. In addition to the listed adjuvant chemotherapy regimens, other evidence-based options exist, and may be used based on clinical discretion and in review with multidisciplinary breast cancer tumour board.
5. Delays in initiating adjuvant chemotherapy should be avoided.¹⁰ Adjuvant chemotherapy should be started, as soon as surgical healing has been completed and ideally not later than 12 weeks following surgery.¹ (*Level of Evidence: I, Strength of Recommendation: A*)
6. In patients with known cardiac dysfunction or significant cardiac risk, a non-anthracycline adjuvant chemotherapy regimen is preferred. (*Level of Evidence: I, Strength of Recommendation: A*) If trastuzumab is required, consider upfront referral to cardiology.¹¹⁻¹³ (*Level of Evidence: V, Strength of Recommendation: A*)
7. Offer young women referral to a fertility clinic prior to initiation of adjuvant systemic therapies if future pregnancies are potentially desired.¹⁴ (*Level of Evidence: V, Strength of Recommendation: A*) In addition to standard fertility preservation methods or if standard fertility preservation methods are not feasible, use of a luteinizing hormone-releasing hormone (LHRH) agonist during chemotherapy can be discussed with the goal of reducing the likelihood of chemotherapy-induced ovarian insufficiency.^{14, 15} (*Level of Evidence: II, Strength of Recommendation: B*)
8. Use primary granulocyte colony-stimulating factor (GCSF) prophylaxis with dose dense regimens and regimens in which the risk of febrile neutropenia is greater than or equal to 20%.¹⁶ Use secondary GCSF prophylaxis if there was a neutropenic complication in previous chemotherapy

cycle and if dose-reduction is expected to compromise oncologic outcomes.¹⁶ (*Level of Evidence: I, Strength of Recommendation: A*)

Chemotherapy for Hormone Receptor-Positive/HER2-Negative Breast Cancer

1. Decision-making about chemotherapy in this group is complex as there is a wide range for prognosis, stage for stage, driven by underlying tumour biology. The American Joint Committee on Cancer (AJCC) 8th Edition incorporates prognostic stage grouping for hormone receptor-positive breast cancer that not only considers T-stage and N-stage, but also grade, ER-status, progesterone receptor (PR)-status, and the OncotypeDX Recurrence Score (RS) (if less than 11) when available.¹⁷
2. Favourable tumour biology is suggested by a luminal A molecular signature or luminal A-like characteristics (high ER & PR expression AND grade 1-2 and/or low Ki67 score).^{1, 2}
3. Less favourable tumour biology is suggested by a luminal B molecular signature or luminal B-like characteristics (high or low ER expression AND low PR expression or PR-negative AND grade 2-3 and/or higher Ki67 score).^{1, 2}
4. The predicted absolute overall survival benefit of chemotherapy is low for most patients with favourable tumour biology. However, the predicted absolute overall survival benefit of chemotherapy can be quite variable for patients with less favourable tumour biology. NHS Predict, and in eligible patients, OncotypeDX testing, can aid with prognostication and chemotherapy decision-making.^{5, 18} (*Level of Evidence: I, Strength of Recommendation: A*)

Hormonal Therapy

1. Adjuvant hormonal therapy should be discussed with all patients who have undergone resection of HR+ early breast cancer.^{1, 2, 19, 20} (*Level of Evidence: I, Strength of Recommendation: A*)
2. The decision to proceed with adjuvant hormonal therapy should be guided by prognosis, benefits (absolute gains in DFS and OS where applicable), toxicity risks, overall health of patient, and preference of patient.^{1, 2, 19, 20} (*Level of Evidence: I, Strength of Recommendation: A*)
3. Figure 5 outlines an approach to hormonal therapy decision-making for HR-positive/HER2-negative breast cancer.^{1, 2, 19, 20} (*Level of Evidence: I, Strength of Recommendation: A*)
4. The choice of adjuvant hormonal therapy regimen and duration of therapy should be guided by menopausal status, prognosis, benefits (absolute gains in DFS and OS), toxicity risks, overall health of patient, and preference of patient. Extending AI therapy beyond 5 years is associated with a small DFS benefit only and has not been shown to improve OS.²⁰
5. Menopausal status:²¹ Patients are clearly premenopausal if they demonstrate regular menses without using oral contraception or hormone replacement therapy prior to breast cancer diagnosis and treatment. Amenorrhea following adjuvant chemotherapy is not a reliable indicator of postmenopausal status. Patients who most clearly fit a postmenopausal definition are as follows: had bilateral oophorectomy; are amenorrheic and 60 years of age or older; or are age less than 60

but are amenorrheic for 12 or more consecutive months, in the absence of chemotherapy, endocrine therapy or ovarian function suppression, and who have FSH and estradiol levels in the postmenopausal range. Patients who do not clearly fit either the pre or postmenopausal definitions as outlined above are of uncertain menopausal status, as should be initially treated as premenopausal.

6. Some premenopausal patients will be offered ovarian function suppression with an LHRH agonist and hence will become eligible for AI therapy and bisphosphonates (see next section).
7. Aromatase inhibitor options include anastrozole and letrozole which are nonsteroidal AIs, and exemestane which is a steroidal AI.
8. Patients intolerant of initial AI may be switched to an alternate AI or tamoxifen. (*Level of Evidence: I, Strength of Recommendation: A*)

Bone Modifying Agents

1. Consider adjuvant bisphosphonate therapy (clodronate 1600 mg PO daily for 2-3 years or zoledronic acid 4 mg IV q6 months for 3-5 years) for postmenopausal patients (including premenopausal patients receiving ovarian function suppression) with lymph node positive or higher risk lymph node negative breast cancer (received adjuvant chemotherapy or eligible but unfit/declined).^{22, 23} (*Level of Evidence: I, Strength of Recommendation: A*)
2. Lower risk patients, or patients declining clodronate or zoledronic acid, may be offered other bisphosphonates or denosumab for management of low bone mass/fracture risk as per bone health guidelines.²⁴ (*Level of Evidence: I, Strength of Recommendation: A*)
3. Patients receiving ovarian function suppression (OFS), an aromatase inhibitor (AI), and/or a bone modifying agent, should be advised to supplement with calcium (1000 mg total dietary plus supplementation) and vitamin D (1000-2000 IU) per day. (*Level of Evidence: I, Strength of Recommendation: A*)
4. For any patient initiating a bone modifying agent, recommend dental evaluation prior to starting and preventive care for rare complication of osteonecrosis of the jaw.²⁵ (*Level of Evidence: V, Strength of Recommendation: A*)

Recommendations for Men with Early Breast Cancer¹

1. The approach to systemic therapy for men with early breast cancer is largely extrapolated from the literature to date based on female patients.
2. Chemotherapy and anti-HER2 therapy indications and regimens should follow the same recommendations as those for breast cancer in female patients. (*Level of Evidence: V, Strength of Recommendation: A*)
3. However, for adjuvant hormonal therapy, tamoxifen is the standard of care. If there is a strong contraindication to tamoxifen, then an aromatase inhibitor in combination with an LHRH agonist can be considered. (*Level of Evidence: V; Strength of Recommendation: A*)

Figure 1. Approach to OncotypeDX testing in Alberta

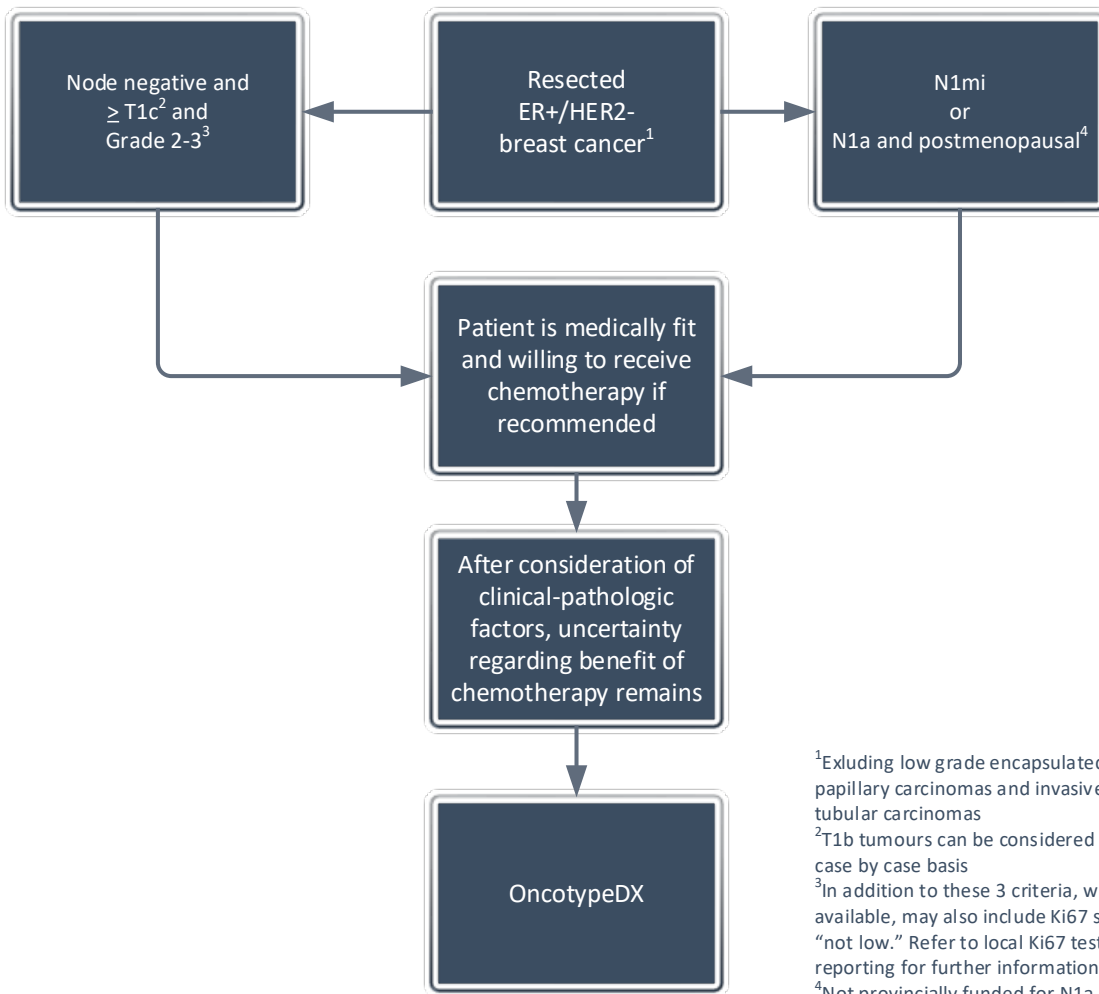

Figure 2. Approach to Adjuvant/Neoadjuvant Chemotherapy for HR+/HER2- Breast Cancer^{1, 2, 4-9, 26}

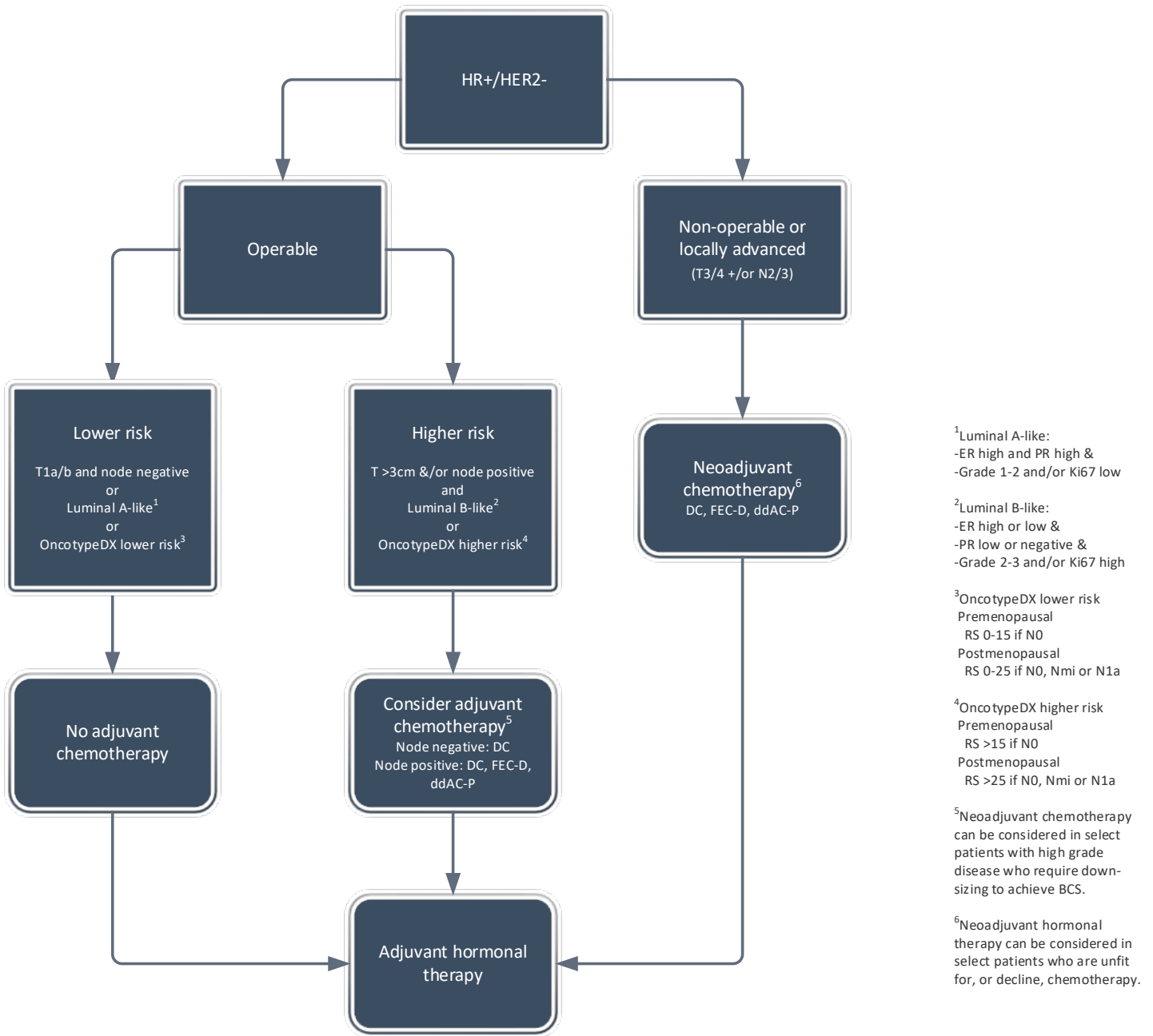
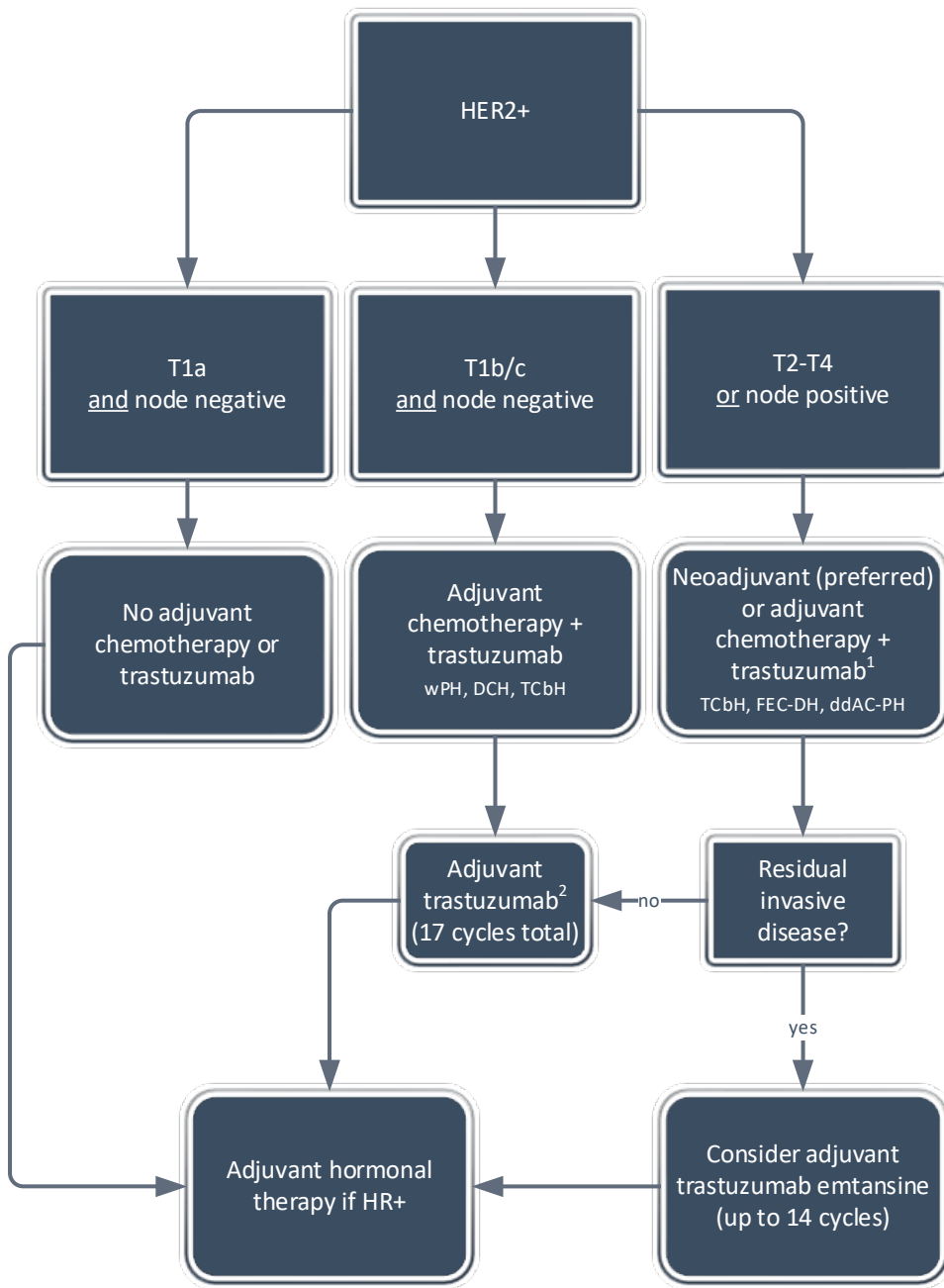

Figure 3. Approach to Adjuvant/Neoadjuvant Chemotherapy for HER2+ Breast Cancer^{1, 2, 6-9}



¹Addition of pertuzumab to trastuzumab in neoadjuvant setting increases pCR rate. Not provincially funded

²Adjuvant pertuzumab plus trastuzumab compared with trastuzumab alone is associated with a small DFS benefit if node positive. Not provincially funded. In patients who have not received pertuzumab or trastuzumab emtansine, extended antiHER2 therapy with neratinib is associated with a small DFS benefit if higher risk, hormone receptor positive. Not provincially funded.

Figure 4. Approach to Adjuvant/Neoadjuvant Chemotherapy for Triple Negative (TN) Breast Cancer¹, 2, 6-9

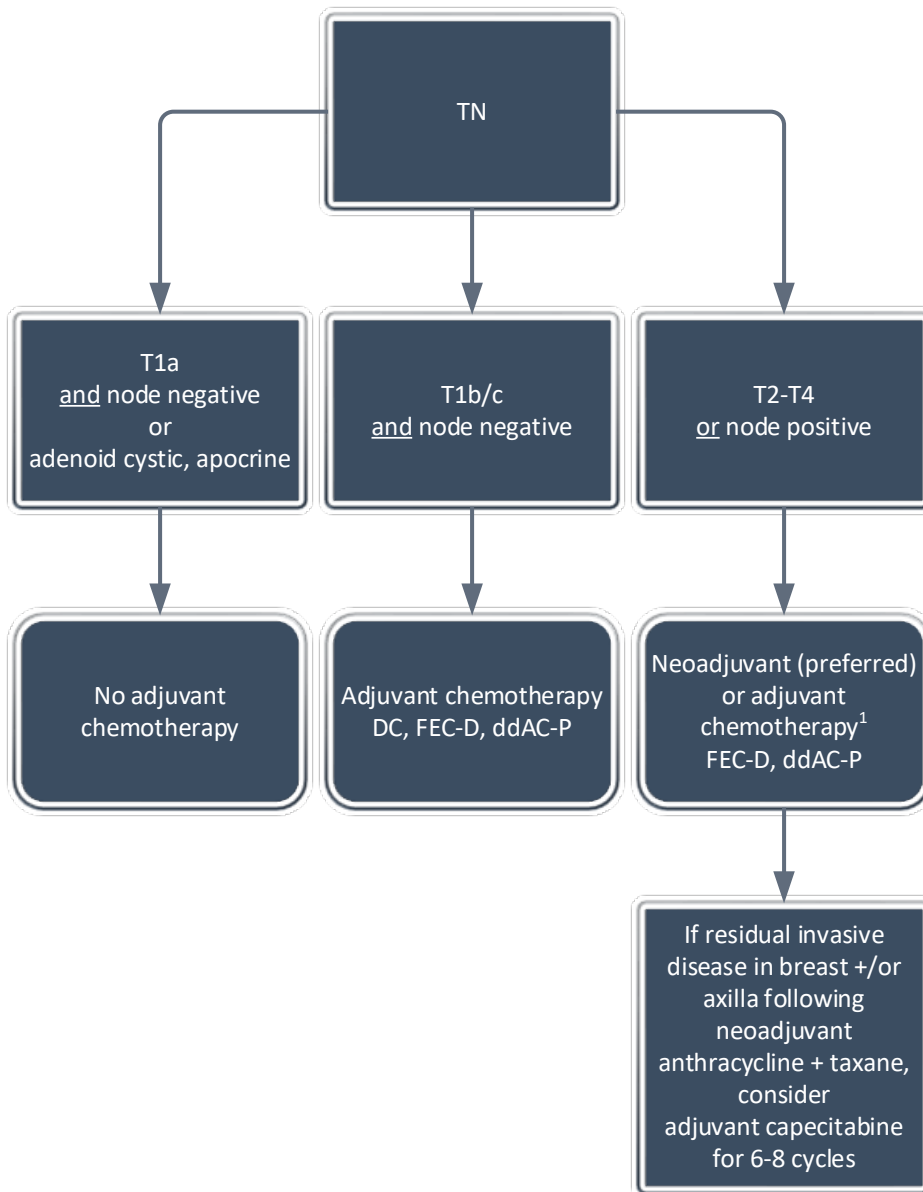

¹The addition of a platinum to taxane component of regimen increases pCR rate. Impact on DFS/OS for overall population not proven. Can be discussed in select, motivated patients.

Figure 5. Approach to Adjuvant Hormonal Therapy^{1, 2, 19, 20}

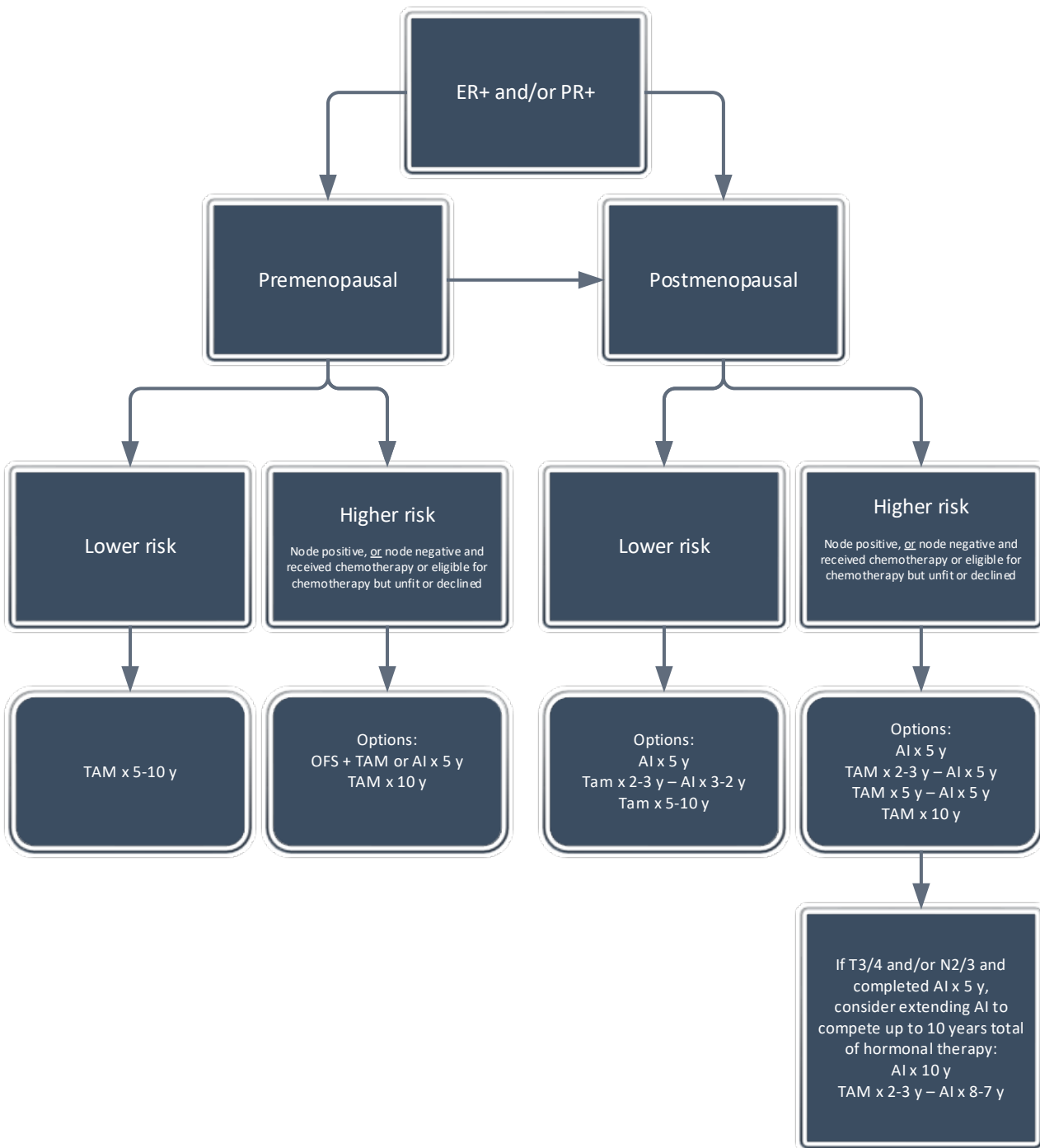

References

1. Cardoso F, Kyriakides S, Ohno S, et al. Early breast cancer: ESMO Clinical Practice Guidelines for diagnosis, treatment and follow-up†. *Ann Oncol*. Aug 1 2019;30(8):1194-1220. doi:10.1093/annonc/mdz173
2. Burstein HJ, Curigliano G, Loibl S, et al. Estimating the benefits of therapy for early-stage breast cancer: the St. Gallen International Consensus Guidelines for the primary therapy of early breast cancer 2019. *Ann Oncol*. Oct 1 2019;30(10):1541-1557. doi:10.1093/annonc/mdz235
3. National Health Services. Predict. Accessed April 19, 2021. <https://breast.predict.nhs.uk/>
4. Harris LN, Ismaila N, McShane LM, et al. Use of Biomarkers to Guide Decisions on Adjuvant Systemic Therapy for Women With Early-Stage Invasive Breast Cancer: American Society of Clinical Oncology Clinical Practice Guideline. *J Clin Oncol*. Apr 1 2016;34(10):1134-50. doi:10.1200/jco.2015.65.2289
5. Andre F, Ismaila N, Henry NL, et al. Use of Biomarkers to Guide Decisions on Adjuvant Systemic Therapy for Women With Early-Stage Invasive Breast Cancer: ASCO Clinical Practice Guideline Update-Integration of Results From TAILORx. *J Clin Oncol*. Aug 1 2019;37(22):1956-1964. doi:10.1200/jco.19.00945
6. Denduluri N, Chavez-MacGregor M, Telli ML, et al. Selection of Optimal Adjuvant Chemotherapy and Targeted Therapy for Early Breast Cancer: ASCO Clinical Practice Guideline Focused Update. *J Clin Oncol*. Aug 10 2018;36(23):2433-2443. doi:10.1200/jco.2018.78.8604
7. Peto R, Davies C, Godwin J, et al. Comparisons between different polychemotherapy regimens for early breast cancer: meta-analyses of long-term outcome among 100,000 women in 123 randomised trials. *Lancet*. Feb 4 2012;379(9814):432-44. doi:10.1016/s0140-6736(11)61625-5
8. Long-term outcomes for neoadjuvant versus adjuvant chemotherapy in early breast cancer: meta-analysis of individual patient data from ten randomised trials. *Lancet Oncol*. Jan 2018;19(1):27-39. doi:10.1016/s1470-2045(17)30777-5
9. Increasing the dose intensity of chemotherapy by more frequent administration or sequential scheduling: a patient-level meta-analysis of 37 298 women with early breast cancer in 26 randomised trials. *Lancet*. Apr 6 2019;393(10179):1440-1452. doi:10.1016/s0140-6736(18)33137-4
10. Raphael MJ, Biagi JJ, Kong W, Mates M, Booth CM, Mackillop WJ. The relationship between time to initiation of adjuvant chemotherapy and survival in breast cancer: a systematic review and meta-analysis. *Breast Cancer Res Treat*. Nov 2016;160(1):17-28. doi:10.1007/s10549-016-3960-3
11. Albini A, Pennesi G, Donatelli F, Cammarota R, De Flora S, Noonan DM. Cardiotoxicity of anticancer drugs: the need for cardio-oncology and cardio-oncological prevention. *J Natl Cancer Inst*. Jan 6 2010;102(1):14-25. doi:10.1093/jnci/djp440
12. Armenian SH, Lacchetti C, Barac A, et al. Prevention and Monitoring of Cardiac Dysfunction in Survivors of Adult Cancers: American Society of Clinical Oncology Clinical Practice Guideline. *J Clin Oncol*. Mar 10 2017;35(8):893-911. doi:10.1200/jco.2016.70.5400
13. Perez EA, Rodeheffer R. Clinical cardiac tolerability of trastuzumab. *J Clin Oncol*. Jan 15 2004;22(2):322-9. doi:10.1200/jco.2004.01.120
14. Oktay K, Harvey BE, Partridge AH, et al. Fertility Preservation in Patients With Cancer: ASCO Clinical Practice Guideline Update. *J Clin Oncol*. Jul 1 2018;36(19):1994-2001. doi:10.1200/jco.2018.78.1914
15. Peccatori FA, Azim HA, Jr., Orecchia R, et al. Cancer, pregnancy and fertility: ESMO Clinical Practice Guidelines for diagnosis, treatment and follow-up. *Ann Oncol*. Oct 2013;24 Suppl 6:vi160-70. doi:10.1093/annonc/mdt199
16. Smith TJ, Bohlke K, Lyman GH, et al. Recommendations for the Use of WBC Growth Factors: American Society of Clinical Oncology Clinical Practice Guideline Update. *J Clin Oncol*. Oct 1 2015;33(28):3199-212. doi:10.1200/jco.2015.62.3488
17. *AJCC Cancer Staging Manual (8th Edition)*. Springer International Publishing: American Joint Commission on Cancer; 2017.
18. Kalinsky K BW, Meric-Bernstam F, et al. Adjuvant trial randomized ER+ patients who had a recurrence score <25 and 1-3 positive nodes to endocrine therapy (ET) versus ET + chemotherapy. SWOG S1007. 2020 San Antonio Breast Cancer Symposium. Abstract G23-01.

19. Aromatase inhibitors versus tamoxifen in early breast cancer: patient-level meta-analysis of the randomised trials. *Lancet*. Oct 3 2015;386(10001):1341-1352. doi:10.1016/s0140-6736(15)61074-1
20. Burstein HJ, Lacchetti C, Anderson H, et al. Adjuvant Endocrine Therapy for Women With Hormone Receptor-Positive Breast Cancer: ASCO Clinical Practice Guideline Focused Update. *J Clin Oncol*. Feb 10 2019;37(5):423-438. doi:10.1200/jco.2018.011160
21. De Vos FY, van Laarhoven HW, Laven JS, et al. Menopausal status and adjuvant hormonal therapy for breast cancer patients: a practical guideline. *Crit Rev Oncol Hematol*. Nov 2012;84(2):252-60. doi:10.1016/j.critrevonc.2012.06.005
22. Adjuvant bisphosphonate treatment in early breast cancer: meta-analyses of individual patient data from randomised trials. *Lancet*. Oct 3 2015;386(10001):1353-1361. doi:10.1016/s0140-6736(15)60908-4
23. Dhesy-Thind S, Fletcher GG, Blanchette PS, et al. Use of Adjuvant Bisphosphonates and Other Bone-Modifying Agents in Breast Cancer: A Cancer Care Ontario and American Society of Clinical Oncology Clinical Practice Guideline. *J Clin Oncol*. Jun 20 2017;35(18):2062-2081. doi:10.1200/jco.2016.70.7257
24. Papaioannou A, Morin S, Cheung AM, et al. 2010 clinical practice guidelines for the diagnosis and management of osteoporosis in Canada: summary. *CMAJ*. Nov 23 2010;182(17):1864-73. doi:10.1503/cmaj.100771
25. Yarom N, Shapiro CL, Peterson DE, et al. Medication-Related Osteonecrosis of the Jaw: MASCC/ISOO/ASCO Clinical Practice Guideline. *J Clin Oncol*. Sep 1 2019;37(25):2270-2290. doi:10.1200/jco.2019.011186
26. Wishart GC, Bajdik CD, Dicks E, et al. PREDICT Plus: development and validation of a prognostic model for early breast cancer that includes HER2. *Br J Cancer*. Aug 21 2012;107(5):800-7. doi:10.1038/bjc.2012.338

Development and Revision History

This guideline was reviewed and endorsed by the Alberta Provincial Breast Tumour Team. Members include surgical oncologists, radiation oncologists, medical oncologists, nurses, pathologists, and pharmacists. Evidence was selected and reviewed by a working group comprised of members from the Alberta Provincial Breast Tumour Team, external participants identified by the Working Group Lead, and a methodologist from the Guideline Resource Unit. A detailed description of the methodology followed during the guideline development process can be found in the [Guideline Resource Unit Handbook](#).

This guideline was originally developed in April 2014 and updated in April 2021.

Levels of Evidence

I	Evidence from at least one large randomized, controlled trial of good methodological quality (low potential for bias) or meta-analyses of well-conducted randomized trials without heterogeneity
II	Small, randomized trials or large randomized trials with a suspicion of bias (lower methodological quality) or meta-analyses of such trials or of trials with demonstrated heterogeneity
III	Prospective cohort studies
IV	Retrospective cohort studies or case-control studies
V	Studies without control group, case reports, expert opinion

Strength of Recommendations

A	Strong evidence for efficacy with a substantial clinical benefit; strongly recommended
B	Strong or moderate evidence for efficacy but with a limited clinical benefit; generally recommended
C	Insufficient evidence for efficacy or benefit does not outweigh the risk or the disadvantages (adverse events, costs, etc.); optional
D	Moderate evidence against efficacy or for adverse outcome; generally, not recommended
E	Strong evidence against efficacy or for adverse outcome; never recommended

Maintenance

A formal review of the guideline will be conducted in 2021. If critical new evidence is brought forward before that time, however, the guideline working group members will revise and update the document accordingly.

Abbreviations

AI, aromatase inhibitor; AJCC, American Joint Committee on Cancer; DC, docetaxel and cyclophosphamide; DCH, docetaxel, cyclophosphamide, trastuzumab; ddAC-P, dose-dense doxorubicin, cyclophosphamide followed by dose-dense paclitaxel; ddAC-PH, dose-dense doxorubicin, cyclophosphamide followed by dose-dense paclitaxel and trastuzumab; DFS, disease-free survival; ER, estrogen receptor; FEC-D, fluorouracil, epirubicin, cyclophosphamide followed by docetaxel; FEC-DH, fluorouracil, epirubicin, cyclophosphamide followed by docetaxel and trastuzumab;

GCSF, granulocyte colony-stimulating factor; GEP, gene expression profile; HER2, human epidermal growth factor 2); HR, hormone receptor; LHRH, luteinizing hormone-releasing hormone; OFS, ovarian function suppression; OS, overall survival; PR, progesterone receptor; RS, recurrence score; TAM, tamoxifen; TCbH, docetaxel, carboplatin, trastuzumab, TN, triple negative; wPH, weekly paclitaxel, trastuzumab

Disclaimer

The recommendations contained in this guideline are a consensus of the Alberta Provincial Breast Tumour Team and are a synthesis of currently accepted approaches to management, derived from a review of relevant scientific literature. Clinicians applying these guidelines should, in consultation with the patient, use independent medical judgment in the context of individual clinical circumstances to direct care.

Copyright © (2021) Alberta Health Services

This copyright work is licensed under the [Creative Commons Attribution-NonCommercial-NoDerivative 4.0 International license](#). You are free to copy and distribute the work including in other media and formats for non-commercial purposes, as long as you attribute the work to Alberta Health Services, do not adapt the work, and abide by the other license terms. To view a copy of this license, see <https://creativecommons.org/licenses/by-nc-nd/4.0/>.

The license does not apply to AHS trademarks, logos or content for which Alberta Health Services is not the copyright owner.

Funding Source

Financial support for the development of Cancer Care Alberta's evidence-based clinical practice guidelines and supporting materials comes from the Cancer Care Alberta operating budget; no outside commercial funding was received to support the development of this document.

All cancer drugs described in the guidelines are funded in accordance with the Outpatient Cancer Drug Benefit Program, at no charge, to eligible residents of Alberta, unless otherwise explicitly stated. For a complete list of funded drugs, specific indications, and approved prescribers, please refer to the [Outpatient Cancer Drug Benefit Program Master List](#).

Conflict of Interest Statements

Dr. Sasha Lupichuk reports consultancy/honoraria/research grants from Astra Zeneca, Eisai, Genomic Health, Myriad, Novartis, Pfizer.

Dr. Karen King reports consultancy/honoraria from Genomic Health, Novartis, Pfizer, Roche, and Mylan.

Dr. Nancy Nixon reports honoraria from Novartis, Pfizer, Roche, and Lilly.