

NOTE: All previously completed ROR's remain valid. Despite this, a patient can complete a new ROR at any point BUT will need to complete 2 new assessments in order to be eligible under new criteria

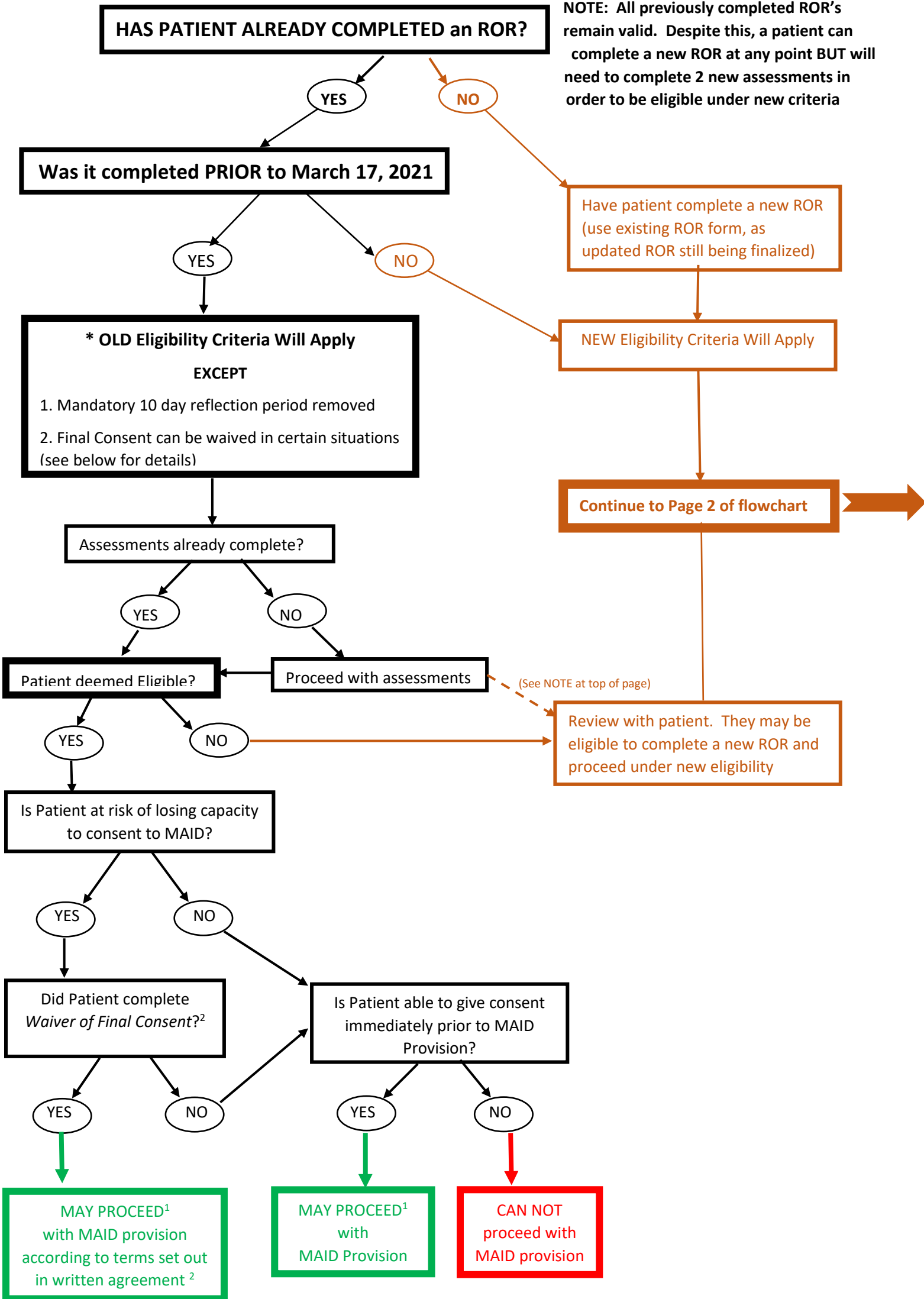

1. Note: All Required Eligibility Criteria and Safeguards must be met before MAID can be provided
 2. See AHS Waiver of Final Consent form for details regarding legislative requirements for this option

PATIENT HAS COMPLETED A NEW ROR
 (After March 17, 2021)
 * NEW ELIGIBILITY CRITERIA AND SAFEGUARDS APPLY

Note: The current ROR Form will remain in effect until an updated ROR form is made available. Patients are not required to but may choose to omit or cross out the sections on current ROR form pertaining to: I) 10day reflection period ii) reasonably foreseeable natural death and (iii) second witness requirement

IF patient's natural death NOT reasonably foreseeable (NON-RFND): One of the assessors has **expertise¹** in condition causing patient's suffering?

1st MAID Assessment

1st Assessor to notify CCS the start date of their assessment

The start date begins from the point of view of **assessor's** understanding that they have begun to assess a request for MAID. This could be as soon as the assessor:
 i) begins reviewing the patient's file or
 ii) meets with the patient or
 iii) any other reflection or consideration of info that forms part of MAID assessment
 (this start date will be used to calculate the 90day minimum assessment period for patients with a NON RFND, see below)

2nd MAID Assessment

Patient deemed Eligible?

1 of the assessors consults a MD or NP that has that **expertise¹** and shares results with other assessor

Is Patient's natural death Reasonably Foreseeable (RFND)

Return to Page 1 of flowchart at box: "Patient Deemed Eligible?"

Patient's natural death is NOT reasonably foreseeable (NON-RFND): Is Patient's risk of losing capacity to consent to MAID imminent?

Has 90 day minimum assessment period passed?

Both assessors agree AND determine whatever shorter reflection period is appropriate for the patient

Is Patient now at imminent risk of losing capacity to consent?

Is Patient able to give informed consent immediately prior to MAID provision?

CAN NOT proceed with MAID provision

MAY PROCEED² with MAID Provision

1. EXPERTISE (ONLY required for NON-RFND patients)
 - Specialization or certification is NOT required
 - Expertise could be obtained through special training OR previous experience with patient(s) with a similar condition
 - The requirement is for expertise in the condition causing suffering, not just in the condition that is the serious and incurable illness/disease/or disability. Unless this is what is causing the greatest suffering. The assessor needs to assess the greatest source of suffering to determine what expertise is required
 - For further details regarding this topic please refer to the FAQ Document "*Expertise in the Condition that is causing Suffering*"
2. Note: All Required Eligibility Criteria and Safeguards must be met before MAID can be provided